

REQUEST FOR AGENDA PLACEMENT FORM

Submission Deadline - Tuesday, 12:00 PM before Court Dates

SUBMITTED BY: David Disheroon

TODAY'S DATE: 8/29/2014

DEPARTMENT:

X Public Works

SIGNATURE OF DEPARTMENT HEAD:

X

REQUESTED AGENDA DATE:

X September 8, 2014

SPECIFIC AGENDA WORDING: Consideration to approve the re-plot of Pecan Plantation, Unit 12, Lots 2101 and 2102 into Pecan Plantation, Unit 12 Lot 2102-R, located in Precinct 1.

PERSON(S) TO PRESENT ITEM: David Disheroon

SUPPORT MATERIAL: (Must enclose supporting documentation)

TIME: Ten Minutes

ACTION ITEM:

X

WORKSHOP:

(Anticipated number of minutes needed to discuss item)

CONSENT:

EXECUTIVE:

STAFF NOTICE:

COUNTY ATTORNEY: _____

ISS DEPARTMENT: _____

AUDITOR: _____

PURCHASING DEPARTMENT: _____

PERSONNEL: _____

PUBLIC WORKS: _____

BUDGET COORDINATOR: _____

OTHER: _____

*******This Section to be Completed by County Judge's Office*******

ASSIGNED AGENDA DATE: _____

REQUEST RECEIVED BY COUNTY JUDGE'S OFFICE _____

COURT MEMBER APPROVAL _____

Date _____

Approved by CC:

SEP 08 2014

LEGAL NOTICE

Pursuant to Section 232.009 of the Texas Local Government Code, Johnson County Commissioners Court will consider an application and hear protests to revise:

Lots 2101 and 2102 in Pecan Plantation Unit 12

A recorded subdivision in Volume 1, page 325

Into Lot 2102-R in Pecan Plantation Unit 12

At: **9:00 o'clock a.m.** on: **September 8, 2014** in the
Commissioners' Courtroom on the second floor
Of the Johnson County Courthouse
2 North Main Street, Cleburne, Texas

***Published in '*Times Review*' classified section under 'LEGAL NOTICE' on these dates:

Thursday, August 28

Friday, August 29

Sunday, August 31

CLAVE	MARKS	ACREAGE	CHORD LENGTH	CHORD BEARING	DELTA ANGLE
1	1	1	1	1	1

9189 BAYVIEWWOOD RD.
 3400' ALVARADO
 1150' TISSI
 1150' TISSI
 1150' TISSI

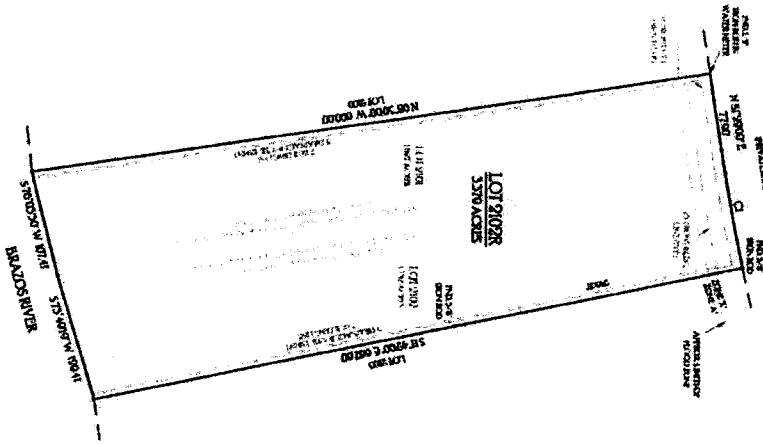

COMMIT JURISDICTION STATEMENT
 APPROVED BY THE COUNTY JUDGE, JONSON COUNTY, TEXAS
 RECORDED BY: JONSON COUNTY, TEXAS
 SUBMITTING COUNTY JUDGE: DATE OF RECOMMENDATION

STATE OF TEXAS
 COUNTY OF JONSON
 I, COUNTY JUDGE, do hereby certify that the above and foregoing plat is a true and correct copy of the original plat as filed in my office, and that the same has been duly recorded in the public records of this county, Texas, in accordance with the provisions of the laws of this state.

WITNESSED my hand and the seal of my office this 22 day of August, 2014.

 County Judge

 County Clerk

STATE OF TEXAS
 COUNTY OF JONSON
 I, COUNTY CLERK, do hereby certify that the above and foregoing plat is a true and correct copy of the original plat as filed in my office, and that the same has been duly recorded in the public records of this county, Texas, in accordance with the provisions of the laws of this state.

STATE OF TEXAS
 COUNTY OF JONSON
 I, COUNTY CLERK, do hereby certify that the above and foregoing plat is a true and correct copy of the original plat as filed in my office, and that the same has been duly recorded in the public records of this county, Texas, in accordance with the provisions of the laws of this state.

STATE OF TEXAS
 COUNTY OF JONSON
 I, COUNTY CLERK, do hereby certify that the above and foregoing plat is a true and correct copy of the original plat as filed in my office, and that the same has been duly recorded in the public records of this county, Texas, in accordance with the provisions of the laws of this state.



CARTER SURVEYING
 OR & MAPPING, INC. NS
 100 WALDO PROUD STREET - WEAVERWOOD, TEXAS
 PH: 294-6400 - FB: 294-6403

CHANGING THE NAME OF THE SURVEYOR OR THE NAME OF THE FIRM OR THE NAME OF THE LOCATION OF THE SURVEYOR'S OFFICE SHALL BE A VIOLATION OF THE PROFESSIONAL LAND SURVEYING ACT AND THE RULES AND REGULATIONS THEREUNDER.

NOTES:
 CERTAIN SERVICES PROVIDED BY THE FOLLOWING:
 L.L. BECKLEY, L.L. BECKLEY, INC., 4004 W. 14TH ST., WEAVERWOOD, TEXAS 75782
 WALTER, WALTER, INC., 1111 W. 14TH ST., WEAVERWOOD, TEXAS 75782
 WALTER, WALTER, INC., 1111 W. 14TH ST., WEAVERWOOD, TEXAS 75782

SCALE: 1" = 80'

THIS IS A PORTION OF THE SURVEY AND RECORDING TWO
 LOTS IN ACCORDANCE WITH THE RULES AND REGULATIONS
 OF THE PROFESSIONAL LAND SURVEYING ACT AND THE
 RULES AND REGULATIONS THEREUNDER.

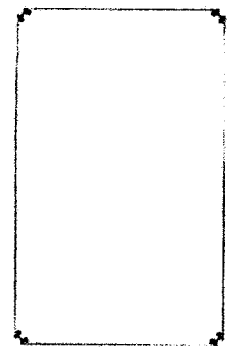
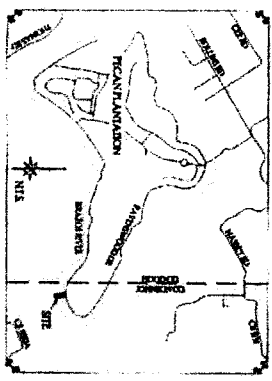

RE-PLAT
 BEING LOT 9189R
 PECAN RIVER AVIATION UNIT 12
 BEING A PART OF LOT 9189R P-3802
 BEING A PART OF LOT 9189R P-3802
 JONSON COUNTY, TEXAS
 ACCORDING TO THE PLAT RECORDS IN
 VOLUME 1 PAGE 329 PLAT RECORDS
 JONSON COUNTY, TEXAS
 JULY 2014

